

AGENCY DETAILS

TRAVEL AGENCY NAME:

PHONE NUMBER:

EMAIL ADDRESS:

PLEASE SEND TO YOUR CLIENTS

TRAVEL GROUP DETAILS

1. Please provide the number of travelers for each age group, including yourself:

Adults Age (Over 70)

Adults Age (51-70)

Adults Age (31-50)

Adults Age (19-30)

Children Age (13-18)

Children Age (6-12)

Children Age (0-5)

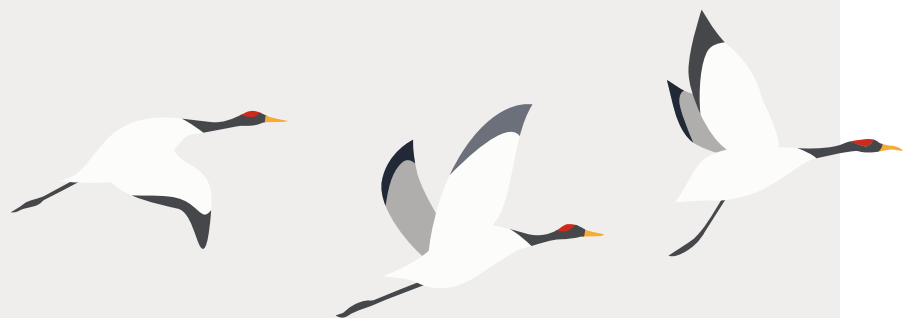

2. Room occupancy

Single, how many rooms?

Double or twin, how many rooms?

Family room, how many rooms?

Triple and quadruple occupancy requests will be difficult to accommodate therefore we do not recommend this. How many rooms?



TRAVEL HISTORY

3. Your previous trips (select all that apply)

 Japan

 Asia

 Europe

 South America

 Africa

TRIP TIMING AND DURATION

4. When do you intend to travel to Japan?

 1 – 3 months

 4 – 6 months

 6 – 12 months

 Don't know yet

 Flights already booked

Please provide an approximate month or season or the exact dates of your trip, if you have them (e.g., Spring 2025, October 2025):

5. Duration of your trip in Japan

 7 nights or less

 8–11 nights

 12–15 nights

 16–20 nights

 21 nights or more

The total duration of your trip in days:

INTERESTS AND TRAVEL PREFERENCES



6. Your interests in Japan (select all that apply). A glossary is provided at the end of this document.

 Manga

 Shrines

 Museums

 Gardens

 Temples

 Arts

 Architecture

 Anime

 Castles

 Walking

 Cycling

 Food

 Nature

 Shopping

 Adventure

 Sumo

 History

 Hotspots

 Ryokan

 Large Metropolis

 Rural Japan

 Hands on experiences

7. Your travel style

- Luxury (5-star hotels, private tours, exclusive experiences)
- Mid-range (comfortable hotels, guided tours, some private transfers)
- Budget-friendly (3-star hotels, public transportation, DIY itinerary)
- Family-friendly (child-friendly activities and accommodations)
- Adventure-focused (outdoor activities, minimal focus on luxury)

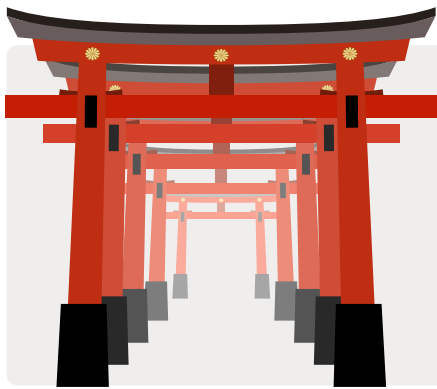

8. How do you normally travel?

- Escorted tour
- Independent travelers
- Road trip
- Stay in one place and take excursions
- Train and hotels

9. Would you like private transfers to/from the airport, or would you prefer a shuttle to cut costs?

Private transfers preferred

Shuttle to reduce costs is fine

10. Are you comfortable taking the train by yourself without assistance?

Yes, comfortable with self-guided train travel

No, prefer assistance or guided travel options

11. Are there any specific cities you'd like to include in your itinerary?

Tokyo	Kyoto	Osaka	Hiroshima
Nara	Sapporo	Fukuoka	Nagoya
Kobe	Yokohama	Kanazawa	Takayama
Shirakawago	Nagasaki	Hakone	Matsumoto

OTHER:

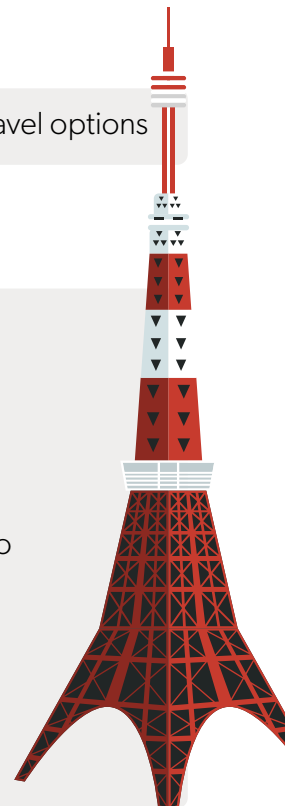

12. Would you like do to physical activities?

<input type="checkbox"/> Cycling	<input type="checkbox"/> Full day walking tours	<input type="checkbox"/> Ski
<input type="checkbox"/> Hiking	<input type="checkbox"/> Not really	



13. Would you like included meals?

<input type="checkbox"/> Breakfast	<input type="checkbox"/> Lunch	<input type="checkbox"/> Dinner	<input type="checkbox"/> All meals	<input type="checkbox"/> None
------------------------------------	--------------------------------	---------------------------------	------------------------------------	-------------------------------



14. If you know which airport you would like to arrive at, please let us know.

<input type="checkbox"/> Tokyo	<input type="checkbox"/> Osaka	<input type="checkbox"/> Kyoto
--------------------------------	--------------------------------	--------------------------------



15. Is this trip for a particular reason?

<input type="checkbox"/> Wedding anniversary	<input type="checkbox"/> Birthday celebration
<input type="checkbox"/> Graduation	<input type="checkbox"/> Other



BUDGET

16. Approximate budget (CAD\$) per person for the trip (excluding your international flights)

<input type="checkbox"/> \$5,000 or less	<input type="checkbox"/> \$6,000 – \$10,000	<input type="checkbox"/> \$11,000 – \$15,000
<input type="checkbox"/> \$16,000 – \$20,000	<input type="checkbox"/> \$21,000 – \$25,000	<input type="checkbox"/> \$26,000 or more

17. Would you like to share your wishes and desires for this trip with us?



GLOSSARY

Bullet train-JR Pass (Japan Rail Pass)

A special rail pass available exclusively to foreign tourists, allowing unlimited travel on Japan Railways (JR) trains, including Shinkansen (bullet trains), for a set number of days (e.g., 7, 14, or 21 days).

Shinkansen

Japan's high-speed bullet trains that connect major cities such as Tokyo, Kyoto, Osaka, and Hiroshima. They are known for punctuality, comfort, and speed (up to 320 km/h).



Ryokan

Traditional Japanese inns that offer a more authentic experience of Japanese culture. Guests sleep on futons in tatami-matted rooms, enjoy kaiseki (multi-course meals), and often have access to communal baths (onsen).

Tatami

A type of mat made from rice straw, traditionally used as flooring in Japanese-style rooms. Many ryokan and traditional homes feature tatami flooring.

Kaiseki

A traditional multi-course Japanese dinner, often served at ryokan or upscale restaurants. Kaiseki meals focus on seasonal ingredients, delicate presentation, and multiple small dishes that highlight different cooking techniques.



Onsen

Natural hot springs, often located in scenic areas. Onsens are a big part of Japanese culture and are considered a relaxing and healing experience. Visitors must follow strict etiquette, including showering before entering the communal bath and bathing nude.



Suica / Pasma Cards

Prepaid smart cards used for public transportation (trains, buses, and even some taxis) in Japan. These cards can also be used to make small purchases at vending machines, convenience stores, and restaurants.

IC Cards

Contactless smart cards like Suica, Pasma, and Icard, used to pay for public transport and small purchases across Japan. They can be recharged and are valid in multiple cities.

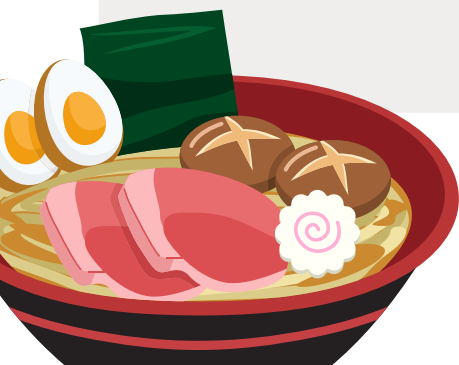

Airport transportation option

Keisei Skyliner / Narita Express (N'EX)

High-speed trains that connect Narita International Airport with central Tokyo. The Keisei Skyliner is the fastest option, while the Narita Express is part of the JR network and can be used with a JR Pass.

Limousine Bus

A comfortable airport shuttle service in Japan that connects major airports (such as Narita and Haneda) with hotels and key transportation hubs in cities like Tokyo, Kyoto, and Osaka. Unlike regular buses, Limousine Buses offer spacious seating, luggage handling, and direct routes to popular destinations, making them a convenient option for travelers with large luggage or those seeking a stress-free journey to and from the airport.



Golden Week

A series of national holidays that occur from late April to early May, during which many Japanese people travel. This period can be very crowded and more expensive for travelers.

Sakura

The Japanese term for cherry blossoms, which are celebrated during the spring season. Japan's cherry blossom festivals are a major attraction for tourists.



Sumo

Japan's national sport, a form of competitive full-contact wrestling where a rikishi (sumo wrestler) attempts to force his opponent out of a circular ring or make him touch the ground with any part of his body other than the soles of his feet. Major sumo tournaments, known as basho, are held six times a year in different cities, with Tokyo being the most prominent venue.

Anime

A style of animation originating in Japan that encompasses a wide variety of genres and is popular both in Japan and globally. Some famous anime series and films include Naruto, One Piece, My Neighbor Totoro, and Attack on Titan. Visitors to Japan often explore anime-themed attractions, such as Akihabara in Tokyo, which is a hub for anime, manga, and gaming culture.

